

Prisma Access Insights: How to Login

Shaktiman K Mall
Technical Marketing Engineer, Prisma Access

Get to Prisma Access Insights App

We can get to Prisma Access Insights App from:

The Hub

The Hub is a single place where you can access all of the Palo Alto Networks Cloud Services and Apps for your Organization.

Panorama

Panorama is used to manage the NGFW and also the Prisma Access Environment.

Prisma Access Insights App: The Hub

Open The Hub

URL:

<https://apps.paloaltonetworks.com/>

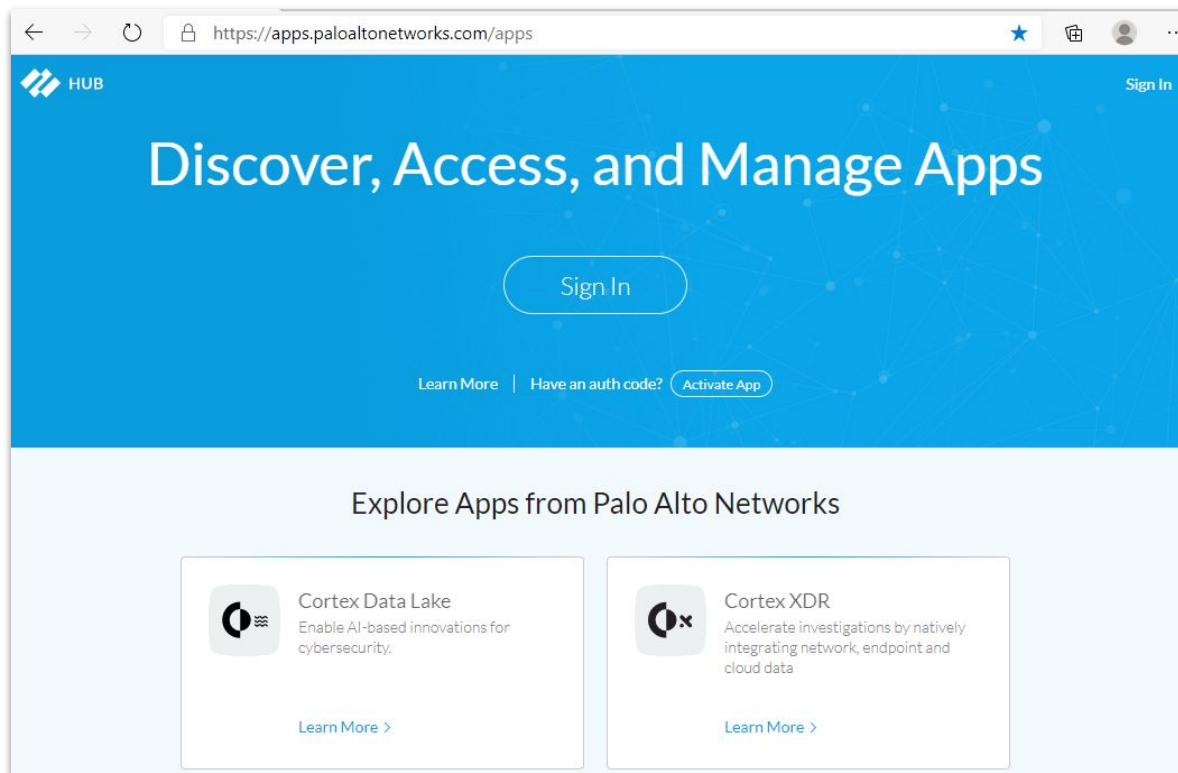

Prisma Access Insights App: The Hub

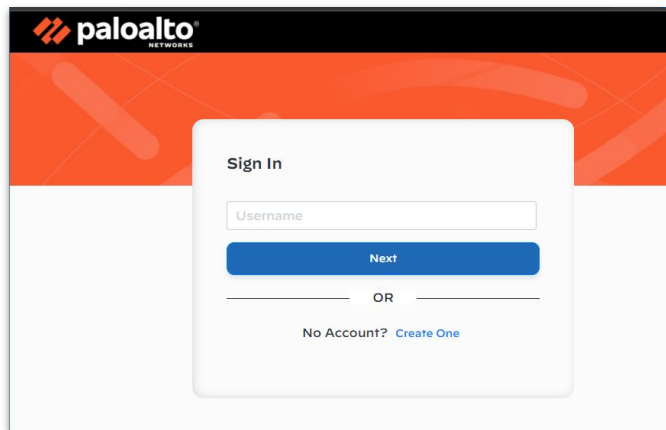

Login to The Hub:

Use the credentials associated with your Palo Alto Networks Customer Support Account to log in to the Hub.

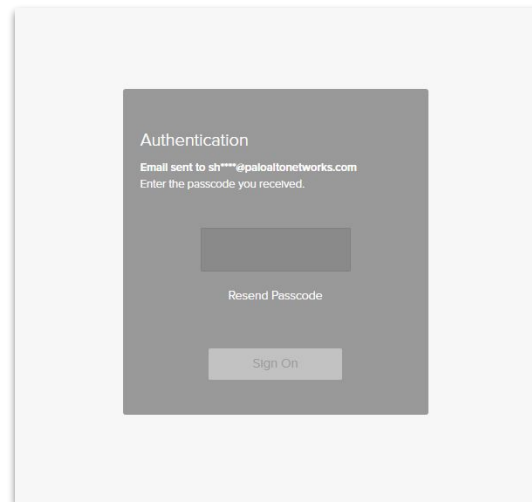

Prisma Access Insights App: The Hub

The Hub: Dashboard

If the The Hub user is part of multiple CSP accounts, use the drop down on the top left corner to select the appropriate Account Name.

Click on the Prisma Access Insights Icon to Open the Insights App.

If you are not able to see the Insights App, it might be because you are not assigned the required Hub role.

Account administrators can access any of your organization's apps (including Prisma Access Insights), and can assign roles to other users by selecting Settings > Access Management

The Account Administrator role on the hub is automatically assigned to the first user from your organization to register on the Palo Alto Networks customer support portal.

Shaktiman Kumar...
Alvisofin Corp

Manage Apps
Access Management
Directory sync
Enterprise DLP

HUB | Have an auth code? [Activate App](#)

Cortex Data Lake
CortexXSOAR Marketplace
Cortex**XSOAR
Demisto
Directory Sync
Enterprise DLP
Explore
Log Forwarding
Panorama
Prisma Access
Prisma Access Insights
Prisma Access Telemetry
Prisma SaaS
Security Lifecycle Review

Explore More Apps

Cortex Data Lake: Alvisofin Inc PN (Pano...
Past 30 Days

Summary

- 100% of the SaaS apps in your network are unsanctioned
- 99% of users in your network use one or more unsanctioned apps

Industry Comparison

Industry average ● Your Company
SaaS Apps

LOW 0 41 67 287 HIGH

Prisma Access Insights App: The Hub

The Hub : Access Management

The Customer Support Account members will automatically show in the All Users list.

Search for the user name and click on the check box to select the user.

Then click on Assign Roles to give any App Access to the user.

EMAIL	NAME	APPLICATIONS	APP INSTANCES	ROLES
<input checked="" type="checkbox"/>	ash	None	None	None
<input type="checkbox"/>	ajag	Panorama	Prisma Access Insights ...	Instance Administrator
<input type="checkbox"/>	araf	Panorama	Prisma Access Insights ...	Instance Administrator
<input type="checkbox"/>	asai	Panorama	Prisma Access Insights ...	Instance Administrator

Prisma Access Insights App: The Hub

The Hub: Roles

One of these 3 types of Hub roles is needed to use Insights App and to receive Prisma Access alerts.

Panorama App role:

A Panorama app administrator and instance administrator can access and use the Insights app.

Granting a user a Panorama role on the hub does not affect or impact Panorama access permissions. Right now, the Panorama hub role only controls access to the Insights app.

Prisma Access App role:

A Prisma Access app administrator and instance administrator can access and use the Insights app.

Account Admin role:

More Account Admins can also be added here.

Prisma Access Insights App: The Hub

The Hub: Open Insights App

The users who have the correct roles should be able to see the Prisma Access Insights App and Click on the icon to Open it.

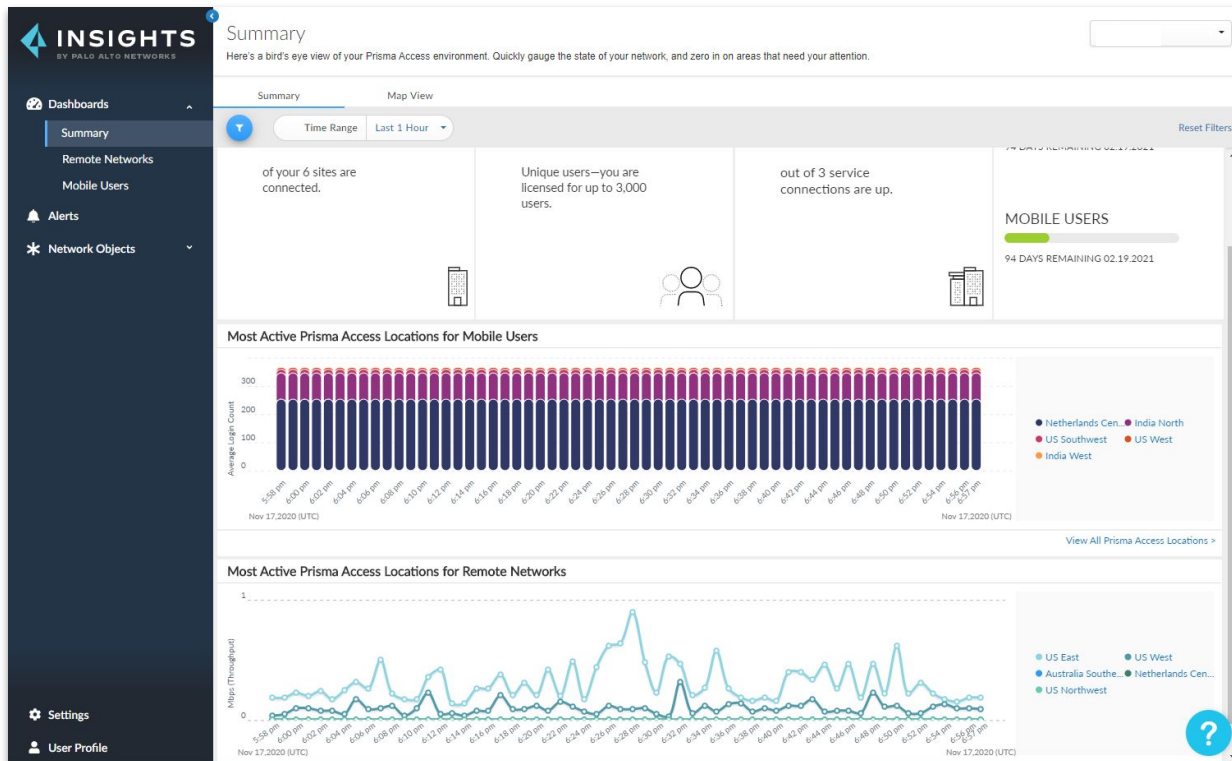

Prisma Access Insights App : Panorama

Prisma Access Insights App can also be opened from Panorama.

You need to login to the Organizations Panorama URL.

Access to Panorama can be acquired from the Panorama admin.

Navigate to Panorama > Cloud Service > Insights: Click on “Check it Out”

This directs to the Hub Page to login of Prisma Access Insights App

Thank you

